



**BEND MULTIMODAL COUNT PROGRAM
TAC MEETING #2 1/21/16**



- Objectives
 - Identify key corridors or projects
 - Create a long term count program that will meet the needs of many efforts
 - Prioritize count corridors or projects
 - Determine count frequency recommendations



- Multimodal traffic data is needed for:
 - Assessing the effectiveness of multimodal improvements
 - Pursuing grants
 - Informing council priorities
 - Providing input to a variety of planning activities
- This project will define and implement the City's multimodal count program



- Comments Received - Transit Agency

- Highest Priorities

- bike and pedestrian corridors that overlap with transit corridors would be our top priorities. Hawthorne station, Greenwood Ave, 3rd Street, and 27th Street.

- How they would use the data:

- safety of our riders getting to and from bus stops and help us to better determine the accessibility issues near our bus stops.
 - grant funding opportunities on innovative mobility strategies to solve the last mile
 - determine if further infrastructure is needed like bike racks.
 - Outreach- knowing where there is a lot of foot traffic clues me in that it could be a potential hotspot for advertising CET and/or encouraging the area neighborhood, business, etc with high bike/ped numbers to utilize transit if there are low boardings on a transit corridor.

- Frequency of data:

- by month or season

Key Count Locations

NORTH EAST BEND



GROWTH
MANAGEMENT

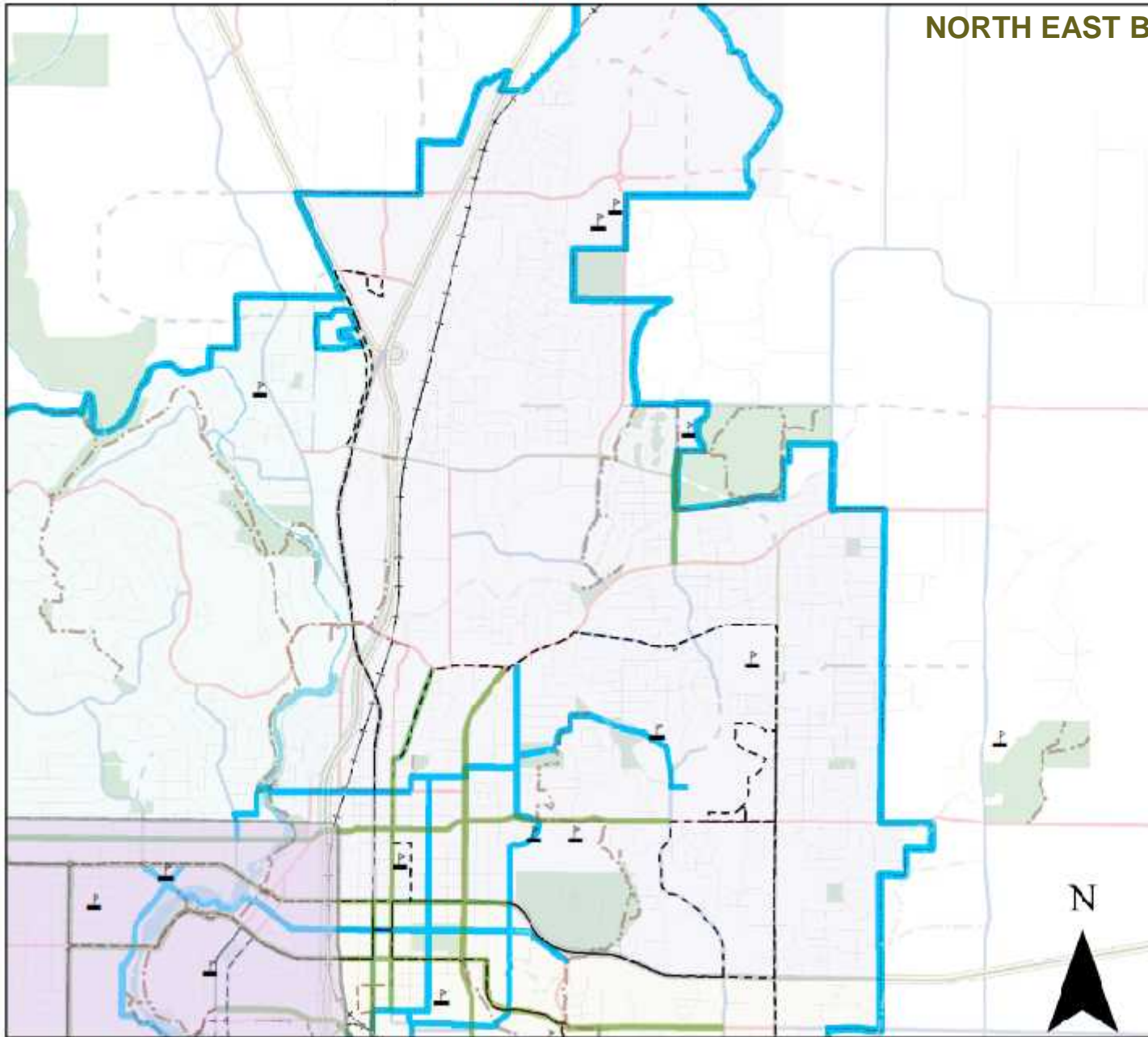

Legend

- Schools
- Existing Trails
- Planned Trails
- Central Westside Study Area
- SW
- SW
- SW
- Transit Routes**
- Cascades East Transit**
- Route 1
- Route 2
- Route 3
- Route 4
- Route 5
- Route 6
- Route 7
- Route 10
- Route 11
- Route 12
- Central Westside Planning Area
- Park Areas
- City Limits
- Railroad

Date: 1/21/2016

This map is for reference purposes only. The information was derived from various sources. Care was taken in the creation of this map, but it is provided "AS IS". Please contact the Bend MPO for the to verify map information or to report any errors. www.bendmpo.org

Key Count Locations

NORTH EAST BEND WITH PROJECTS



GROWTH
MANAGEMENT

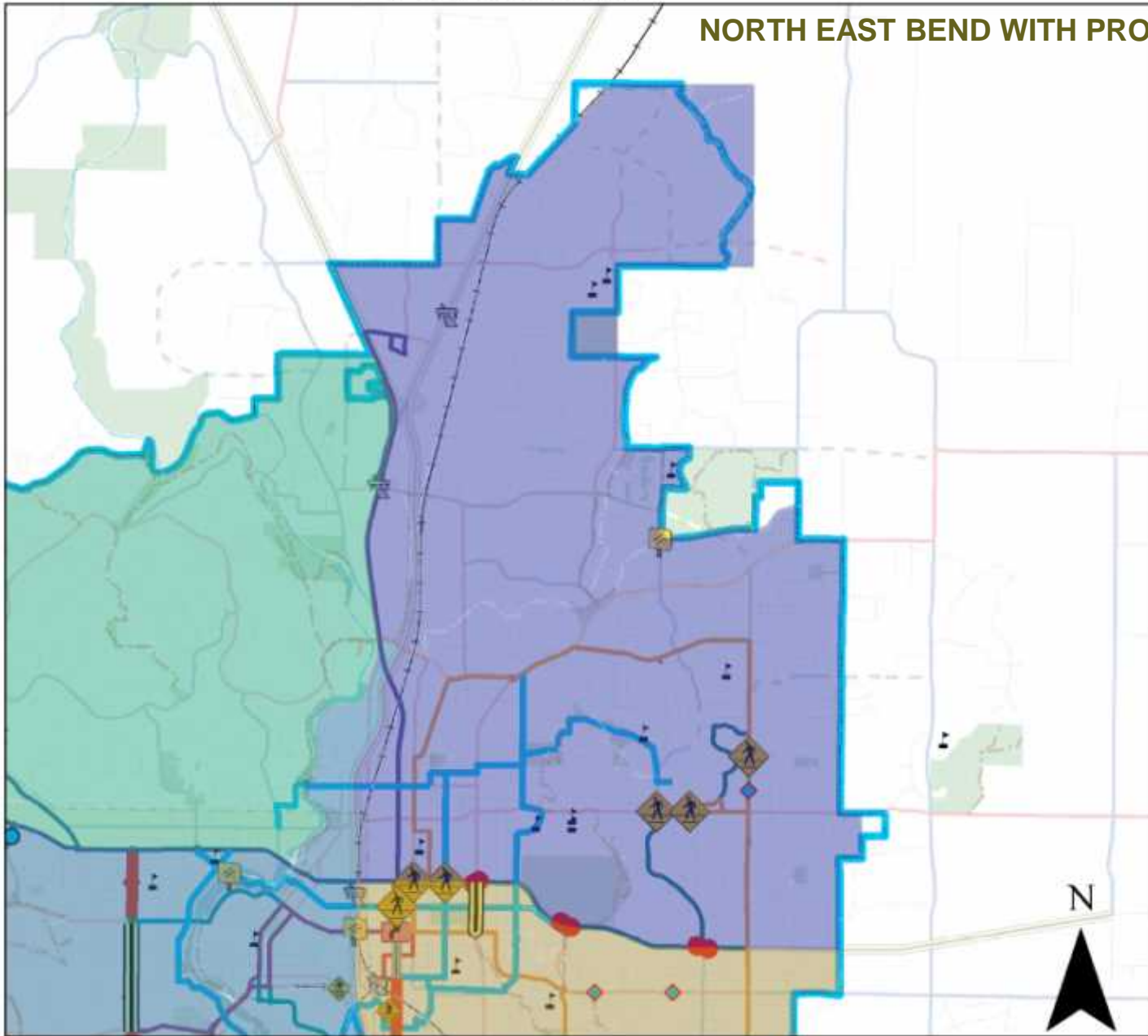

Legend

- Biking Trails
- Revised Trails
- all other routes
- ZONE**
- ZONE 1
- ZONE 2
- ZONE 3
- ZONE 4
- ZONE 5
- ZONE 6
- ZONE 7
- ZONE 8
- ZONE 9
- ZONE 10
- ZONE 11
- ZONE 12
- ZONE 13
- School
- Park Area
- City Limits
- Road

Date: 1/21/2016

This map is for reference purposes only. The information was derived from various sources. Care was taken in the creation of this map, but it is provided "AS IS". Please contact the Bend MPO for the to verify map information or to report any errors. www.bendmpo.org

Key Count Locations

NORTH WEST BEND



GROWTH
MANAGEMENT

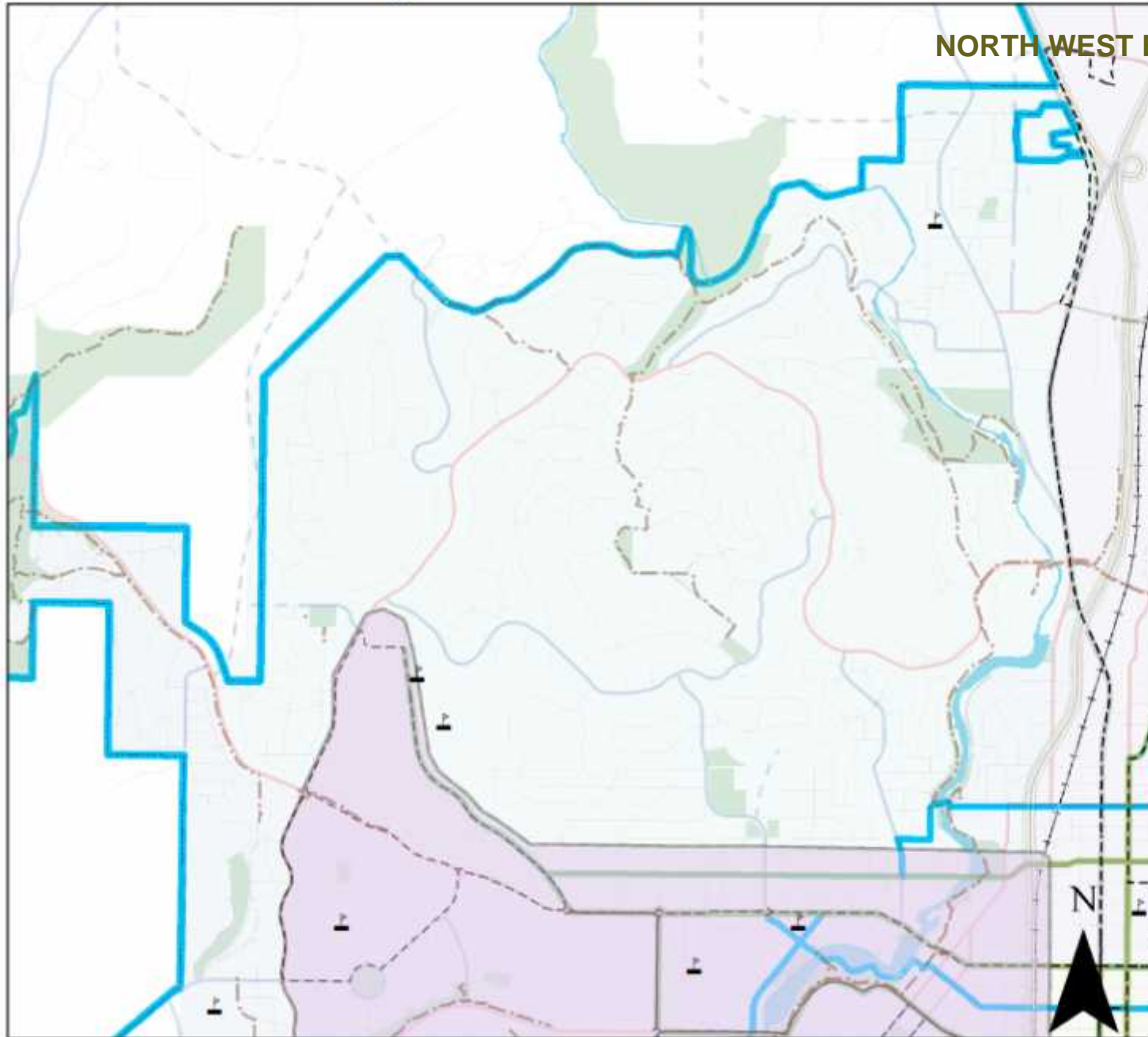

Legend

- Ⓟ Schools
- Existing Trails
- Planned Trails
- ▭ Central Westside Study Area
- ▭ NW
- ▭ SE
- ▭ SW
- ▭ NE
- Transit Routes**
- Cascades East Transit**
- Route 1
- Route 2
- Route 3
- Route 4
- Route 5
- Route 6
- Route 7
- Route 8
- Route 9
- Route 10
- Route 11
- Route 12
- ▭ Central Westside Planning Area
- ▭ Park Areas
- ▭ City Limits
- Railroad

Date: 1/21/2016

This map is for reference purposes only. The information was derived from various sources. Care was taken in the creation of this map, but it is provided "AS IS". Please contact the Bend MPO for the to verify map information or to report any errors. www.bendmpo.org

NORTH WEST BEND WITH PROJECTS

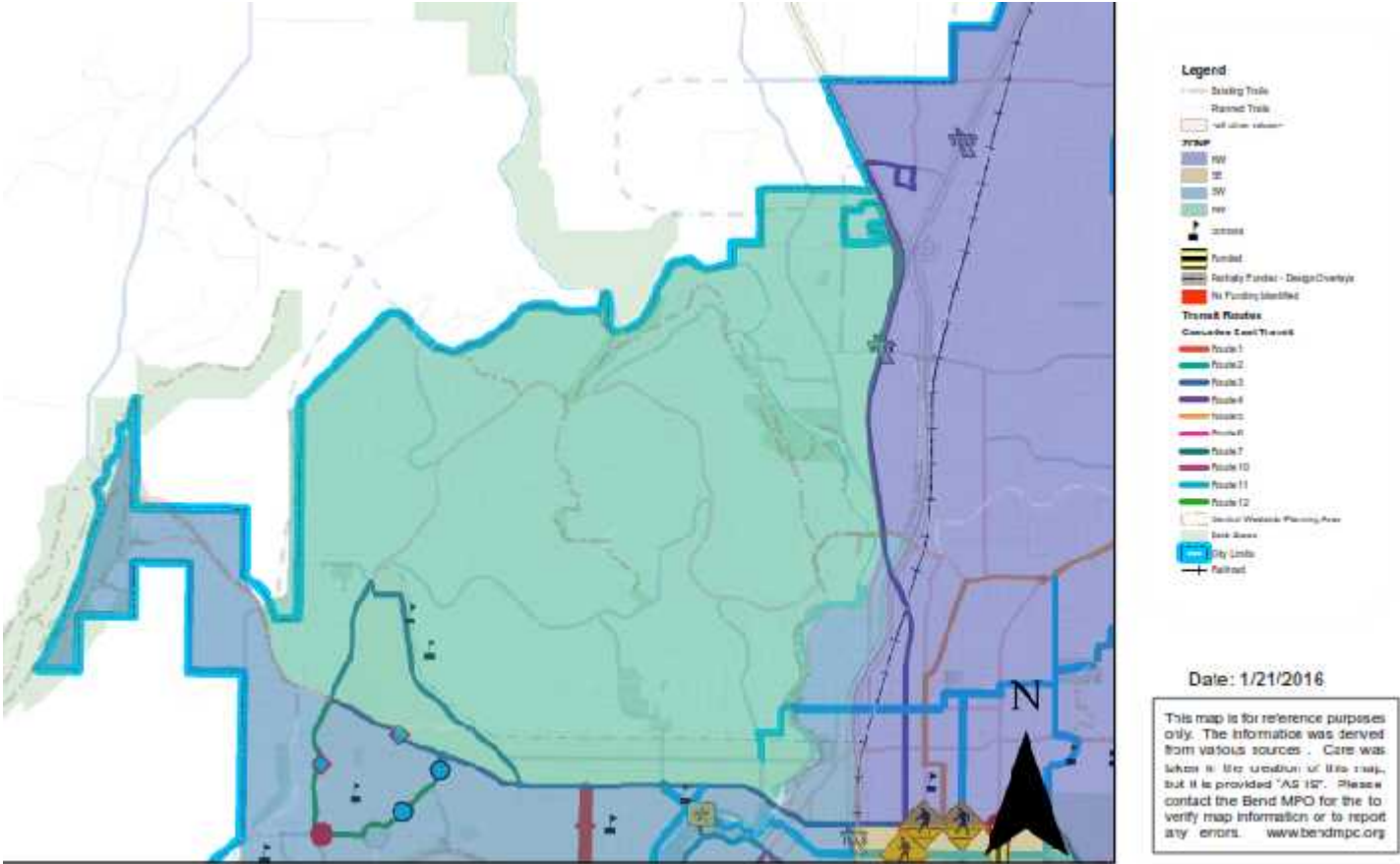

Key Count Locations

SOUTHWEST BEND



GROWTH
MANAGEMENT

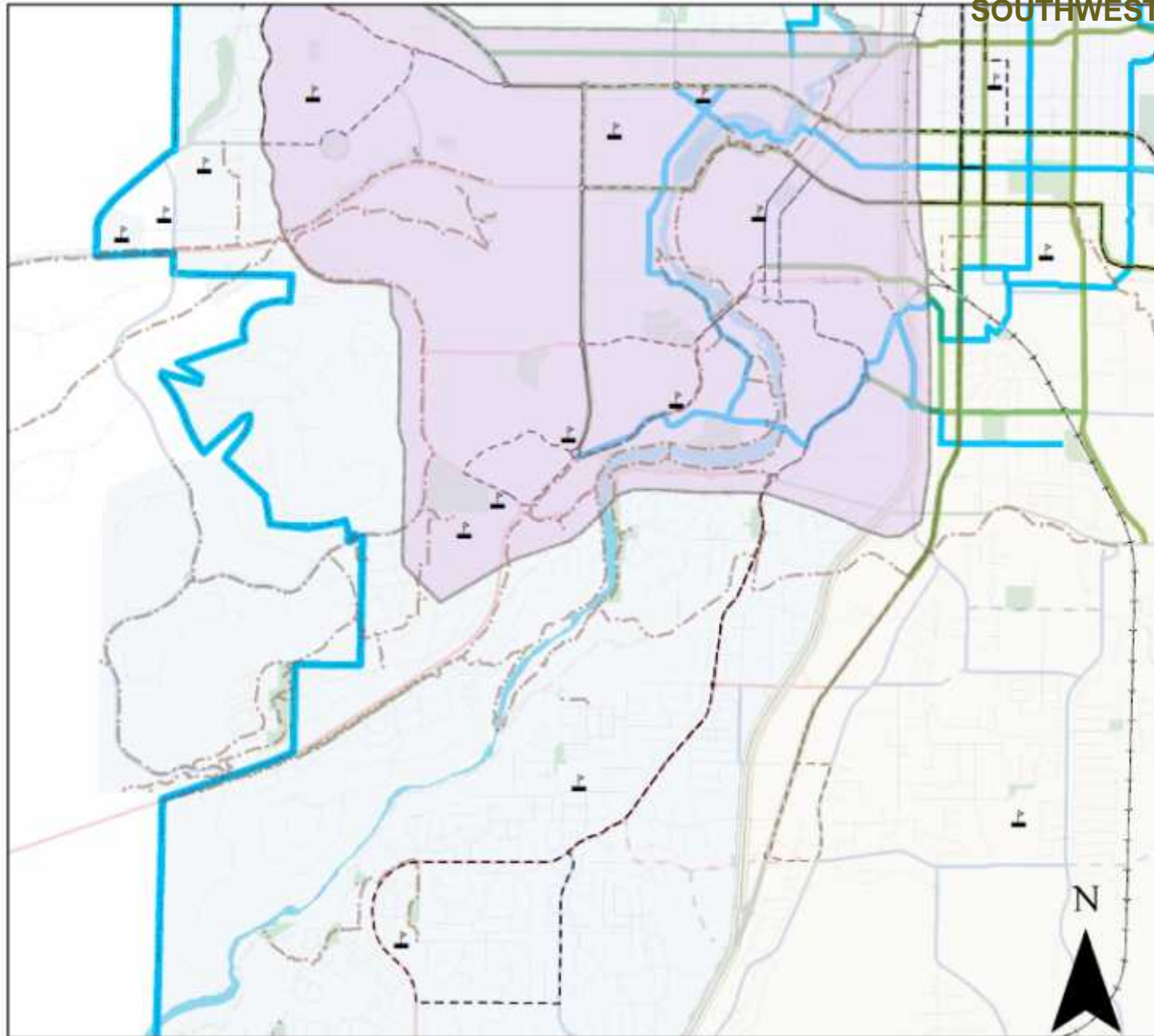

Legend

- Schools
- Existing Trails
- Planned Trails
- Central Westside Study Area
- SR
- IR
- BR
- RR
- Transit Routes
- Cascade East Transit
- Route 1
- Route 2
- Route 3
- Route 4
- Route 5
- Route 6
- Route 7
- Route 10
- Route 11
- Route 12
- Central Westside Planning Area
- Park Area
- City Limits
- Railroad

Date: 1/21/2016

This map is for reference purposes only. The information was derived from various sources. Care was taken in the creation of this map, but it is provided "AS IS". Please contact the Bend MPO for the to verify map information or to report any errors. www.bendmgo.org

Key Count Locations



GROWTH
MANAGEMENT

Legend

- Existing Trails
- Raised Trails
- all other routes
- ZONE**
- SW
- SE
- SW
- SW
- School
- Funded
- Not Funded - Leasing/Lease
- No Funding Identified
- Transit Routes**
- Coastal Road Thru**
- Route 1
- Route 2
- Route 3
- Route 4
- Route 5
- Route 6
- Route 7
- Route 10
- Route 11
- Route 12
- Central Westside Planning Area
- Park Areas
- City Limits
- Section

Date: 1/21/2016

This map is for reference purposes only. The information was derived from various sources. Care was taken in the creation of this map, but it is provided "AS IS". Please contact the Bend MPO for more information or to report any errors. www.bendmpo.org

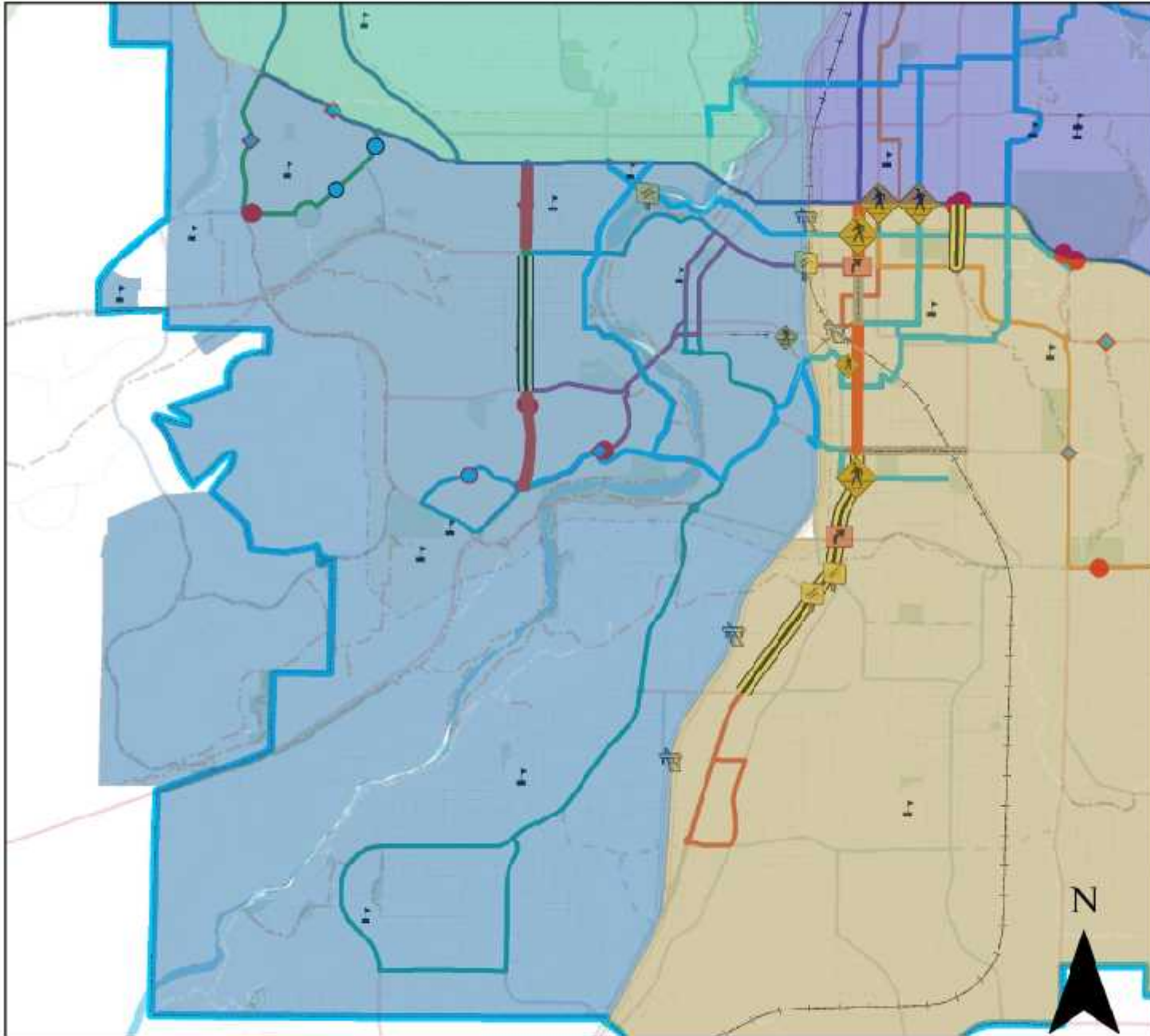

Key Count Locations

SOUTH EAST BEND



GROWTH
MANAGEMENT

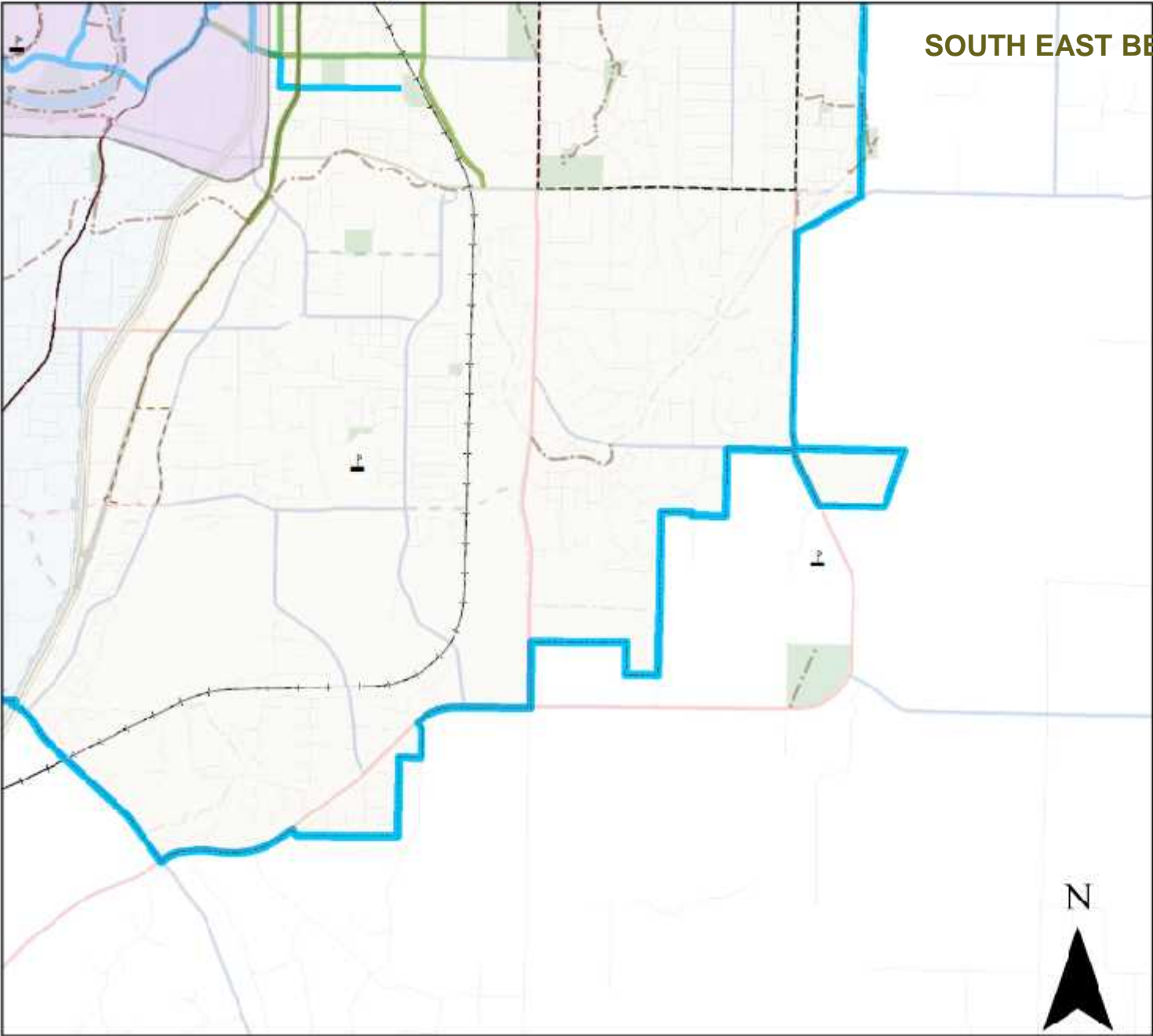

Legend

- Schools
- Existing Trails
- Planned Trails
- Central Waste Study Area
- WW
- SW
- W
- Transit Routes
- Concession Road Transit
- Route 1
- Route 2
- Route 3
- Route 4
- Route 5
- Route 6
- Route 7
- Route 10
- Route 11
- Route 12
- Letter message waiting area
- Park Areas
- City Limits
- Railroad

Date: 1/21/2016

This map is for reference purposes only. The information was derived from various sources. Care was taken in the creation of this map, but it is provided "AS IS". Please contact the Bend MPO for the to verify map information or to report any errors. www.bendmipo.org

Key Count Locations

SOUTH EAST BEND WITH PROJECTS



GROWTH
MANAGEMENT

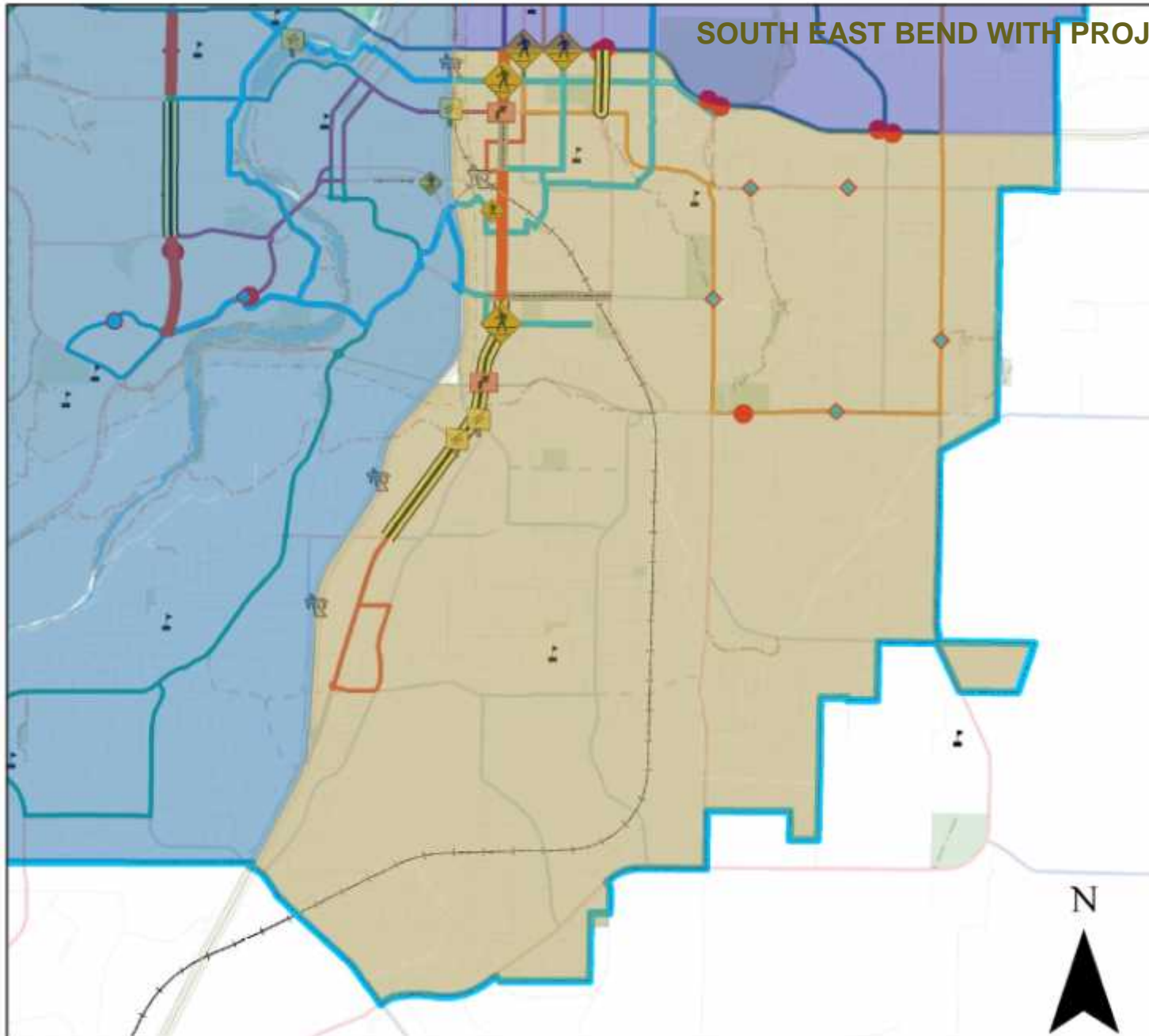

Legend

- Existing Trails
- Planned Trails
- Not other values
- ZONE**
- I-500
- SR
- SW
- EW
- Streams
- Funded
- Partially Funded - Design/Design
- No Funding Identified
- Transit Routes**
- Cascade East Transit**
- Route 1
- Route 2
- Route 3
- Route 4
- Route 5
- Route 6
- Route 7
- Route 10
- Route 11
- Route 12
- Central Waste Recycling Area
- Park Areas
- City Limits
- Railroad

Date: 1/21/2016

This map is for reference purposes only. The information was derived from various sources. Care was taken in the creation of this map, but it is provided "AS IS". Please contact the Bend MPO for the to verify map information or to report any errors. www.bendmop.org



- Comments?
- Questions?

Please contact:

Jovi Anderson | Program Technician

O: 541-693-2122 | 709 NW Wall Street Suite 102

E: janderson@bendoregon.gov