

# WELCOME!

## SOUTHEAST AREA PLAN OPEN HOUSE

The information at this open house is organized into four stations:

1. **Project Overview**
2. **Draft Streets & Trails Concepts**
3. **Draft Land Use Concepts**
4. **Natural Features Inventory**

Staff are available at each station to help guide you through the information and answer any questions.



This symbol indicates an interactive board or activity where you can provide feedback on specific topics.





# WHERE DO YOU LIVE?

Place a dot on the map

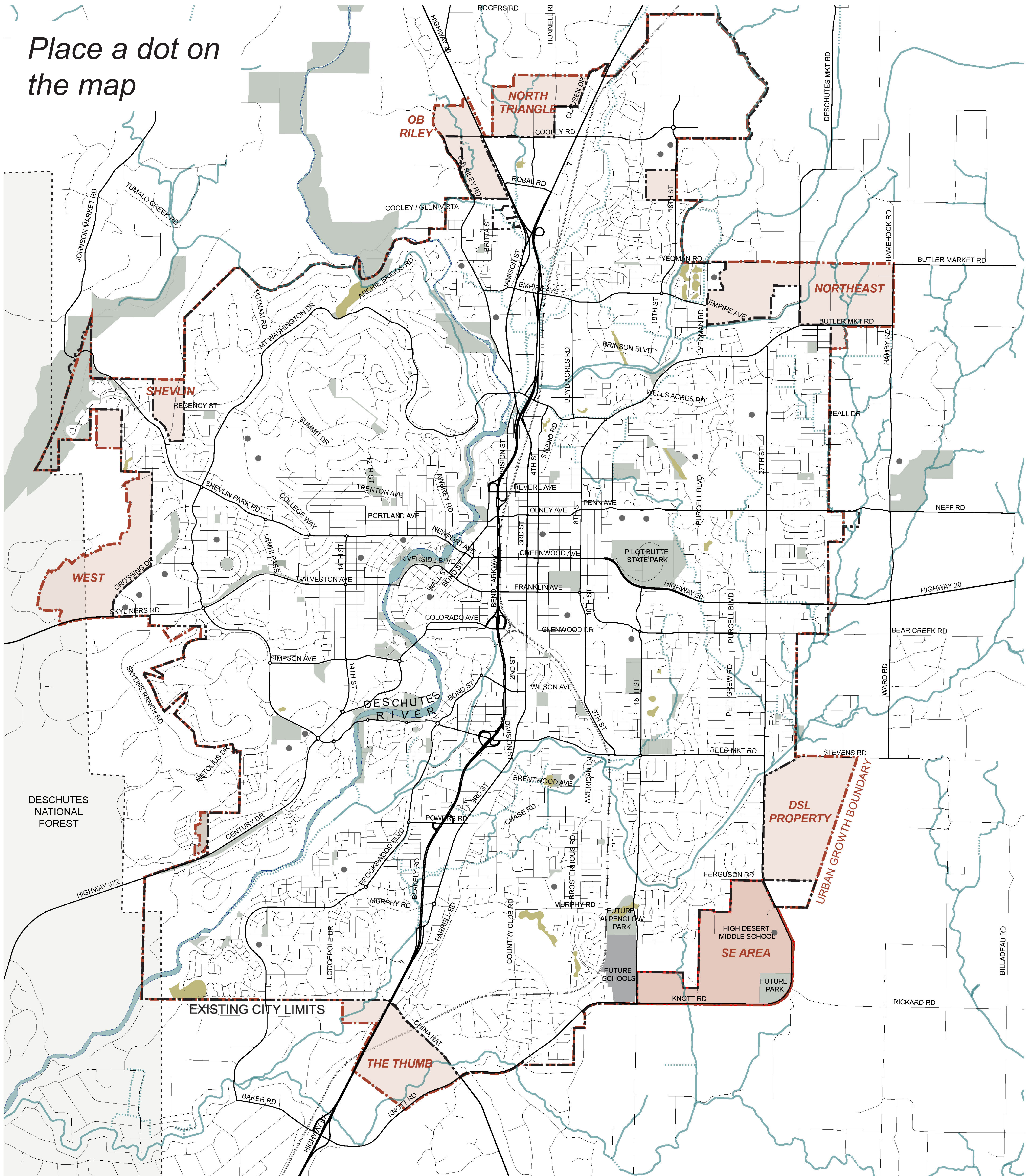

- Railroad
- Schools
- Canal
- - - Existing City Boundary
- Area of Special Interest
- ..... Piped Canal
- · - Urban Growth Boundary
- Project Area
- National Forest
- Parks
- Future Expansion Areas

# PROJECT STUDY AREA

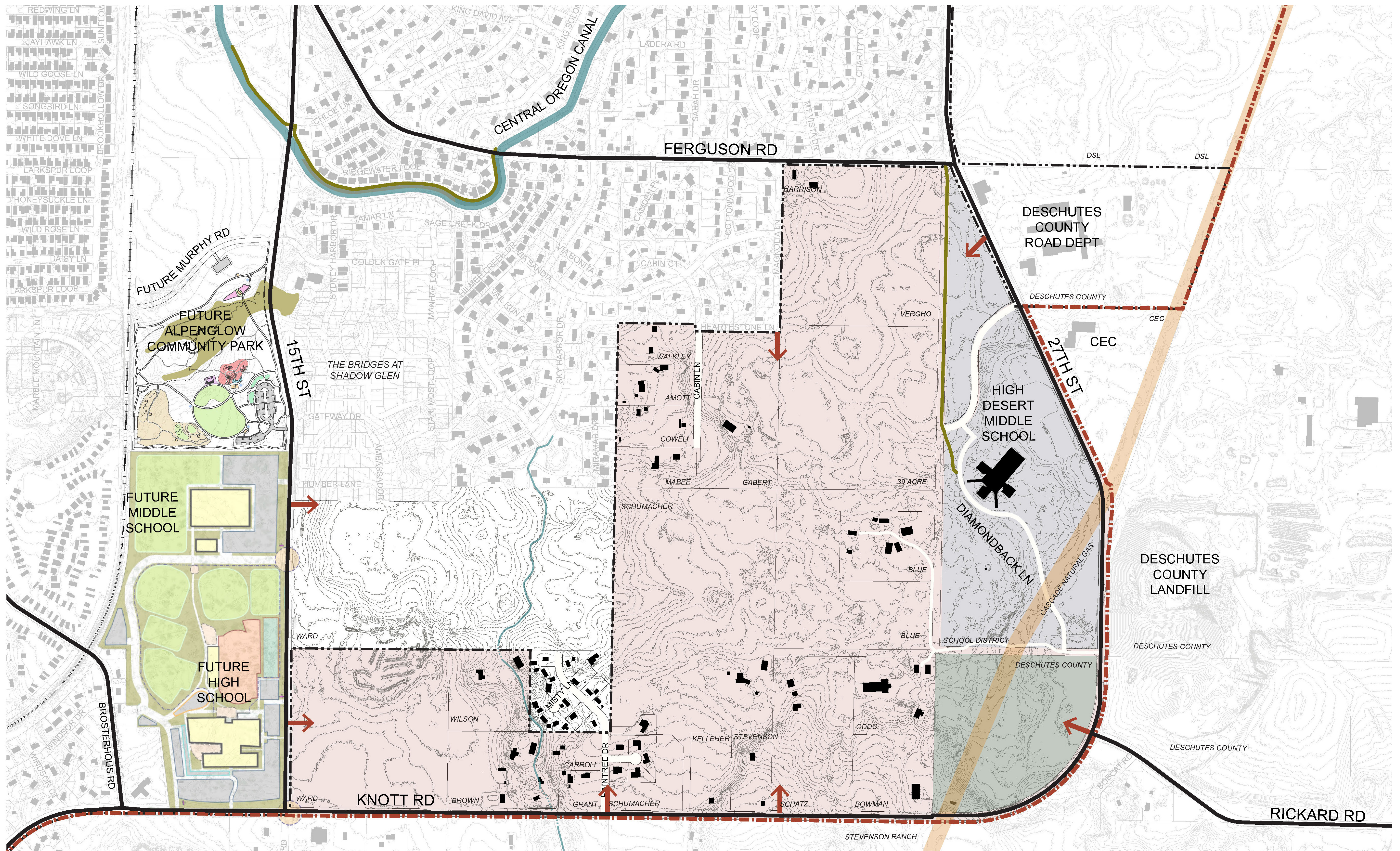

- |                  |                               |                           |                        |            |
|------------------|-------------------------------|---------------------------|------------------------|------------|
| Railroad         | Existing City Boundary        | Existing Buildings (2004) | Piped Canal            | Canal      |
| Utility Easement | Urban Growth Boundary         | Proposed Road Connection  | Contours 2 ft Interval | Tax Lots   |
| Existing Trail   | Existing Road in Project Area | Existing Major Road       | DSL Property Owners    | Study Area |
| Future Parks     | Area of Special Interest      | Existing School           |                        |            |

# PROJECT SCHEDULE

The Southeast Area Plan Advisory Committee (SEAPAC) will review your comments at their next meeting on Thursday, September 26

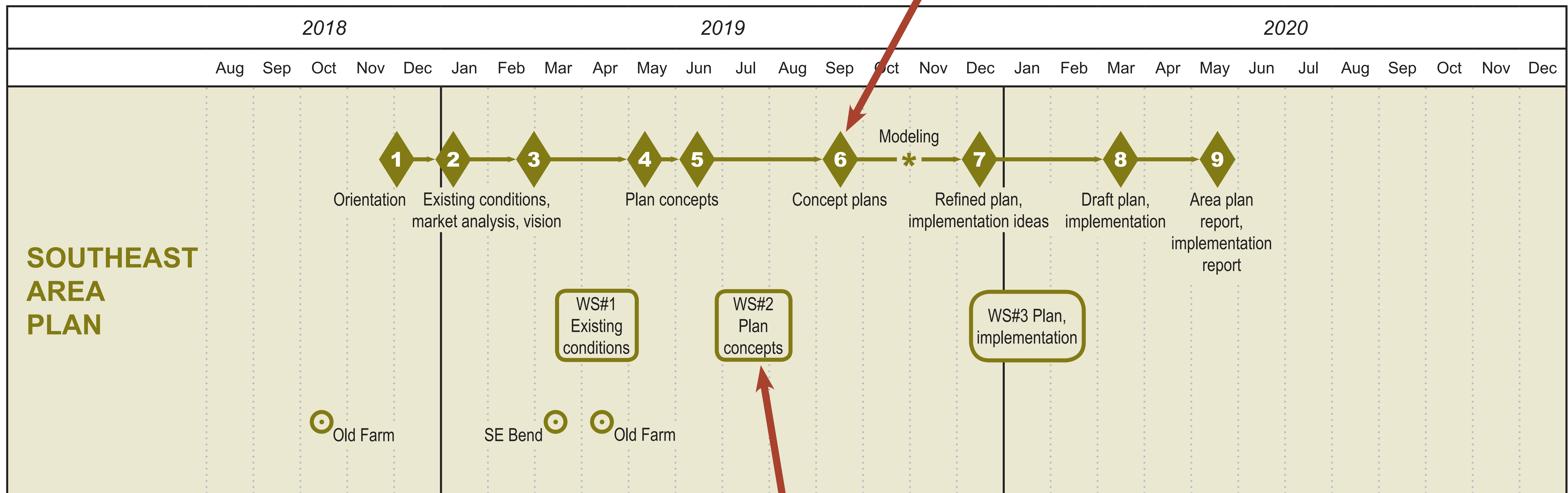

**WE ARE HERE**