



BUILDING PARTNERS

FOR AFFORDABLE HOUSING

60+ lot affordable housing development designed for homeownership for families at or below 80% of area median income.

The project is in South East Bend on Woodside Ct on 6.39 acres

- 60 town home units
 - Deed restrictions to ensure these stay affordable homeownership
- This project will provide the highest number of affordable homeowner units proposed in the City of Bend in the last 15 years.
- Meets the #1 goal of the City of Bend to: *Produce & preserve both renter-and owner-occupied affordable housing with emphasis on workforce housing.*

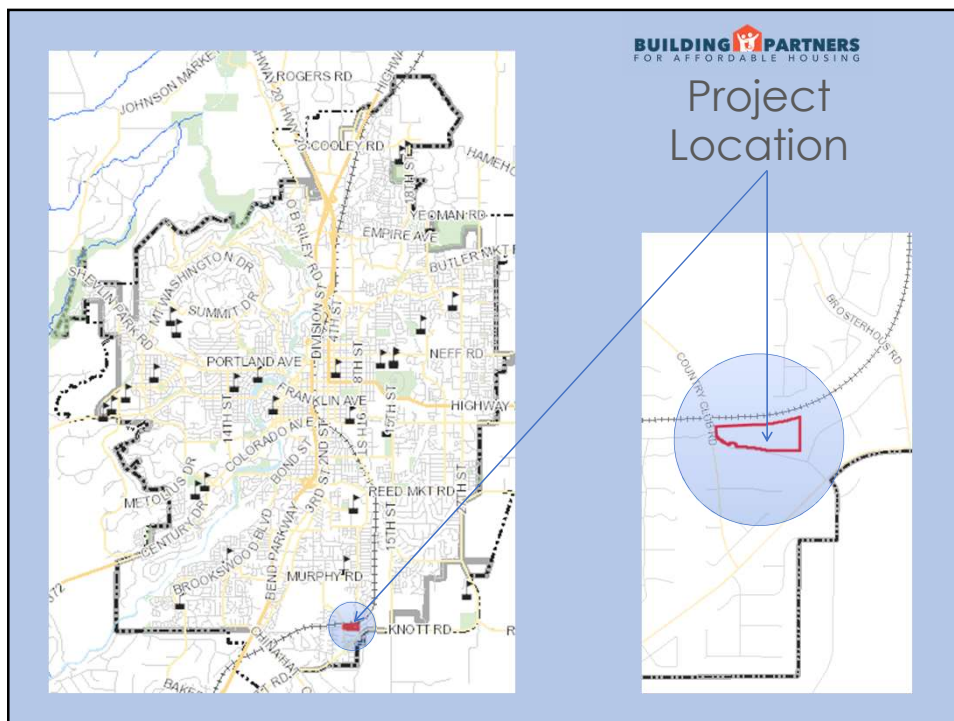

Property Details



Property Details



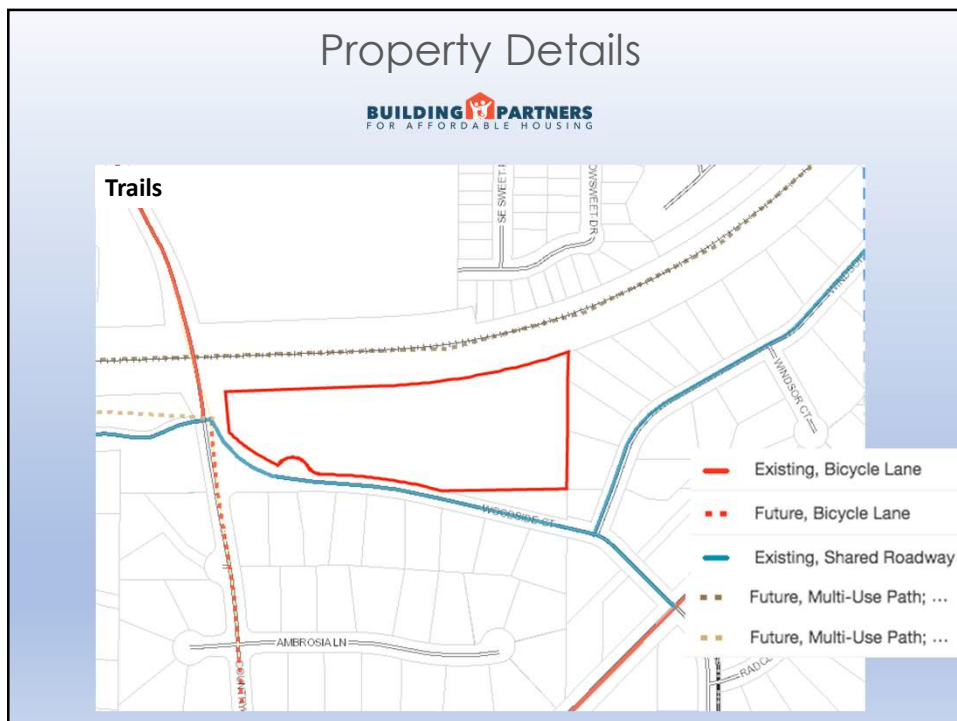
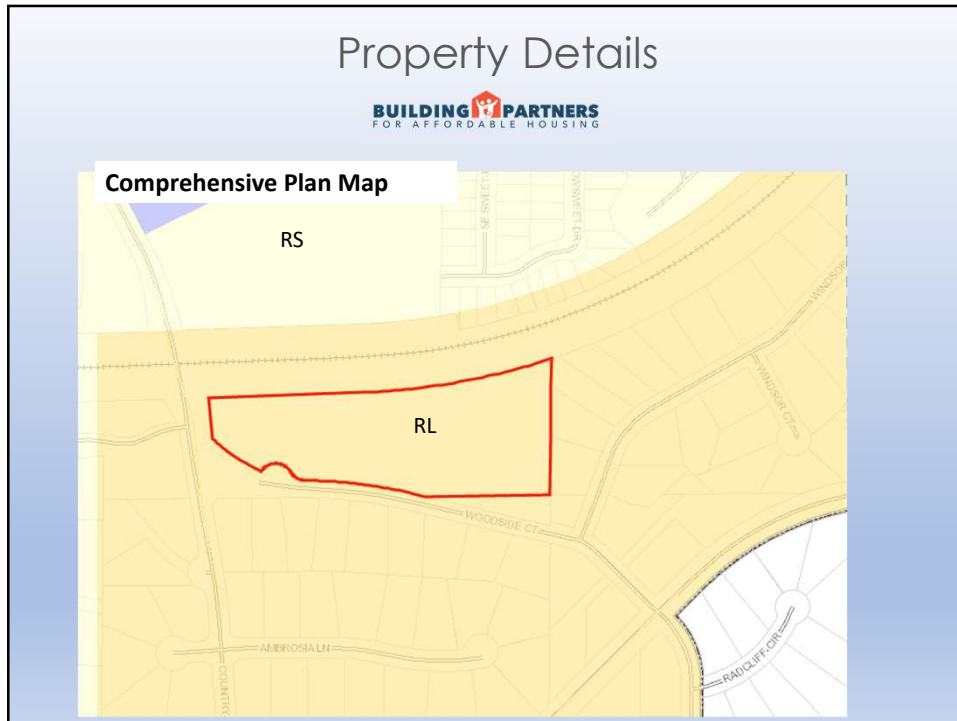

Anticipated Improvements



Street Connection

Right of Way Dedication



Second Neighborhood Meeting scheduled for December 3rd.