

BROADWAY (STATE)

AV. (NEVADA)

APRIL 1917
BEND
ORE

4

2

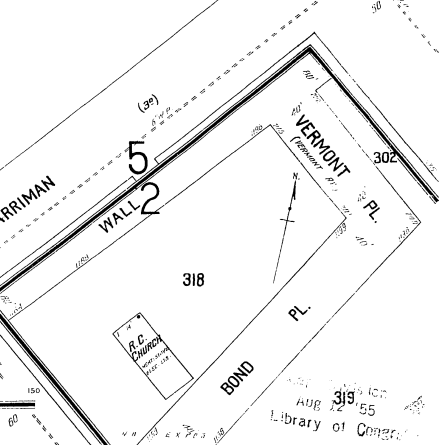
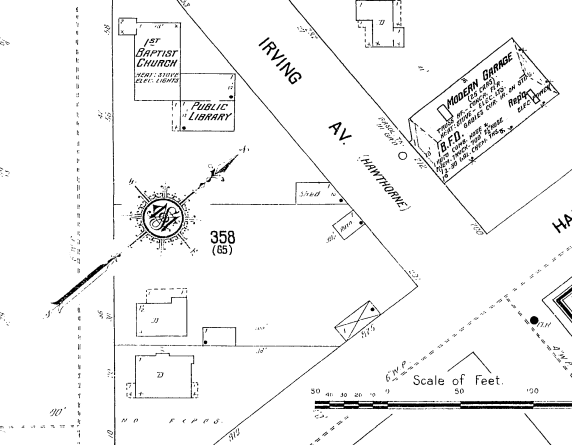
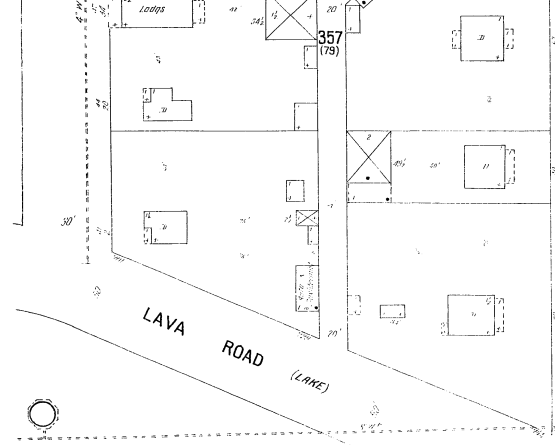
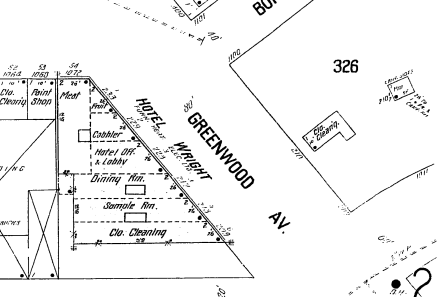
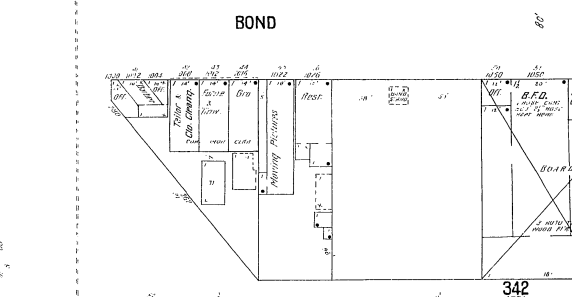
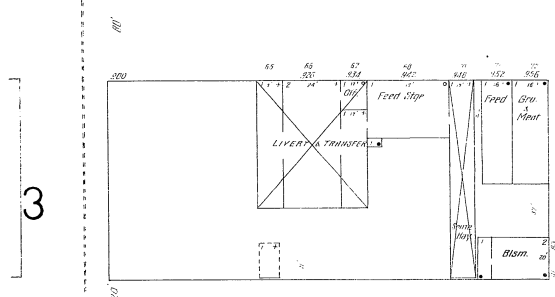
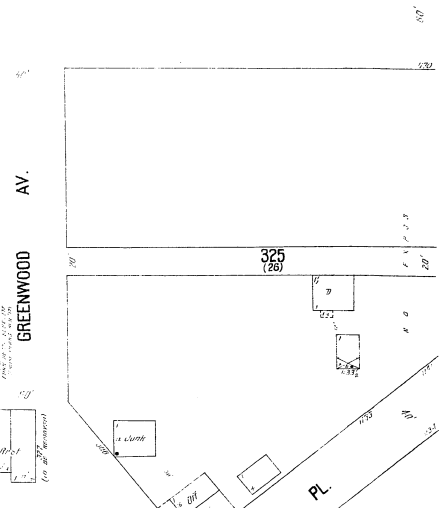
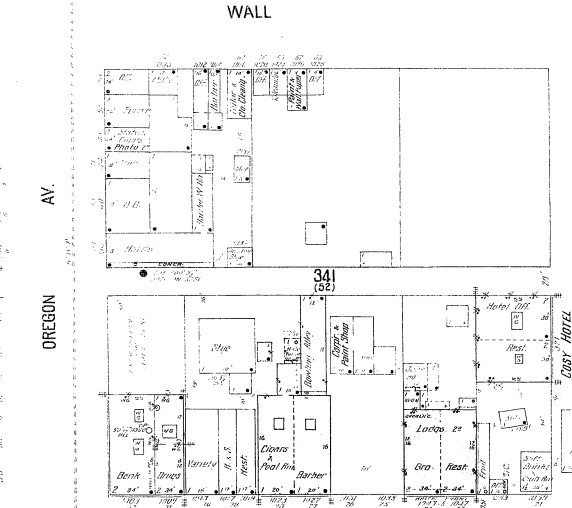
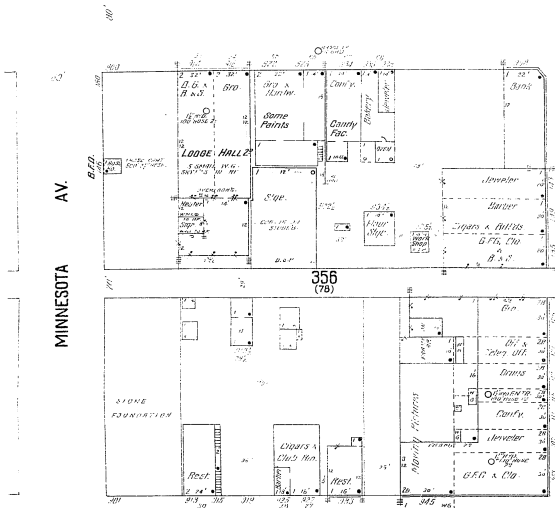
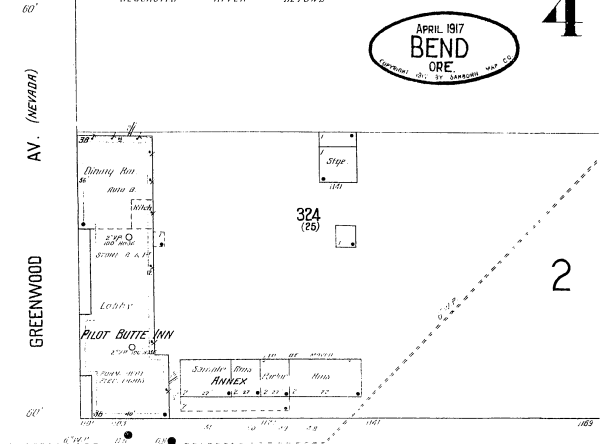
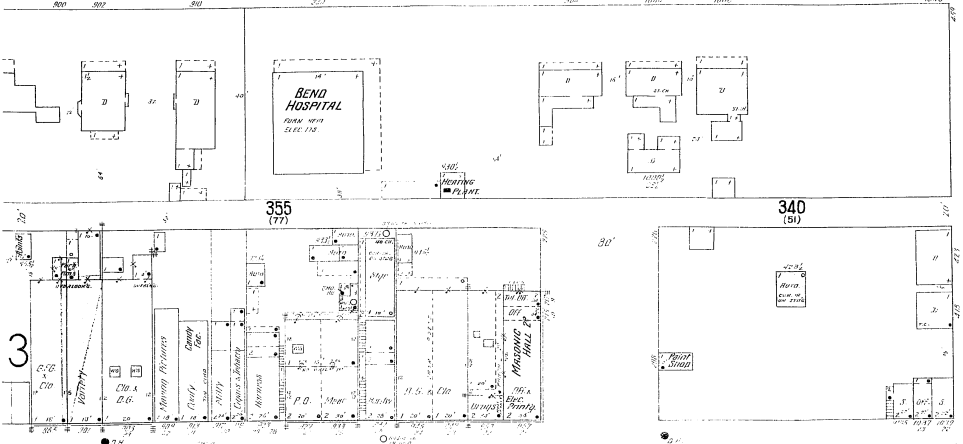

WALL

BOND

MINNESOTA AV.

OREGON AV.

GREENWOOD AV.

BOND PL.

GREENWOOD AV.

LAVA ROAD (LANE)

IRVING AV. (HARRIMAN)

HARRIMAN WALL

VERMONT PL.

BOND PL.



Scale of feet

AUG 22 1955
Library of Congress