

| | A | B |
|------|----|---------|
| 3/4" | 5" | 19 1/4" |
| 1" | 6" | 22" |

PLAN

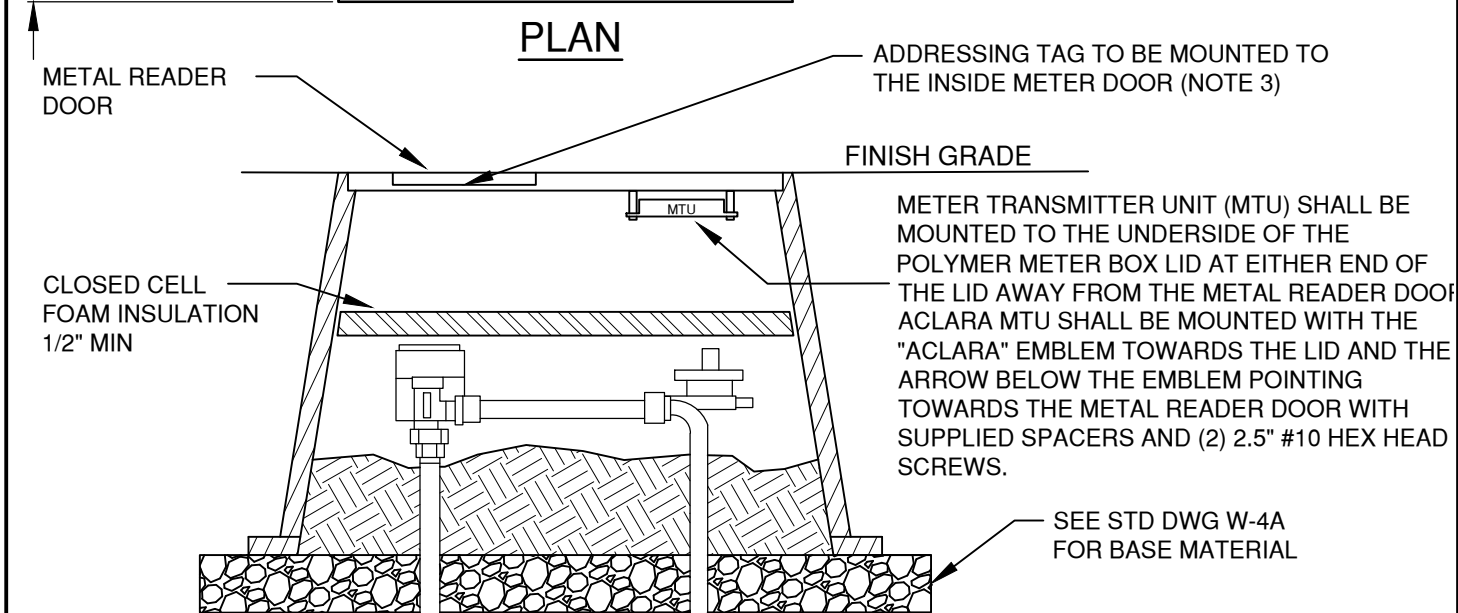

SECTION

OFFSET METER "LOOP" WITH BACKFLOW PREVENTION ASSEMBLY

NOTES:

1. RESIDENTIAL METER BOXES SHALL BE SET PARALLEL W/THE CURB LINE AND SHALL NOT BE INSTALLED WITHIN SIDEWALK OR PAVED AREAS
2. JUMPER SIZE 1" METER SETTER - 1 1/4"x11" SCHEDULE 80 THREADED NIPPLE (DOMESTIC) DRILLED TO PREVENT FLOW
3. WHERE METER BOXES ARE INSTALLED IN A METER BANK, A BRASS OR STAINLESS STEEL TAG/PLAQUE SHALL BE MOUNTED TO THE INSIDE METER DOOR WITH THE LOT ADDRESS STAMPED PRIOR TO 1 YEAR WARRANTY RELEASE.
4. IF THE METER ASSEMBLY/BOX OR SERVICE LINE IS DAMAGED DURING CONSTRUCTION/SITE IMPROVEMENT ACTIVITIES, DURING THE WARRANTY PERIOD, OR IF THE EXISTING METER BOX OR SERVICE LINE DOES NOT MEET CURRENT CITY STANDARDS, THE DEVELOPER/PROPERTY OWNER SHALL UPGRADE THE COMPONENTS OF THE SERVICE THAT IS OUT OF CONFORMANCE.

| | |
|-------|-------|
| DRAWN | AJD |
| DIV | WATER |
| REV | DATE |
| | |



CITY OF BEND
STANDARD DRAWING
710 NW WALL ST., BEND, OREGON 97701

3/4"-1" RESIDENTIAL METER SERVICE INSTALLATION

| | |
|---------|------------|
| SCALE | NTS |
| DATE | 11/01/2024 |
| APPR | |
| STD DWG | W-4B |