

**SYSTEM HIGHLIGHTS:**

- W** Woodriver Village Vacuum Sewer System (78 Residential Lift Stations)
- R** Romaine Village Pressure Sewer System (250 Residential Lift Stations - 31 Alarm Panels)
- D** Downtown Pipe Rehabilitation Project (Trenchless Slip Lining of Existing 1913 Sewer Main)
- B** Watson Area Pipe Bursting Project - Current (Trenchless Pipe Rehabilitation)
- S** SE Interceptor Project (Complete from Fairway Dr. to Brosterhous Rd.)

All effluent from west side of the river (including Downtown area) makes its way to the east side via three river crossings.

- 1** Portland Ave.   **2** Mt. Washington   **3** Archie Briggs

*Note: Downtown area flows west across Newport Bridge*

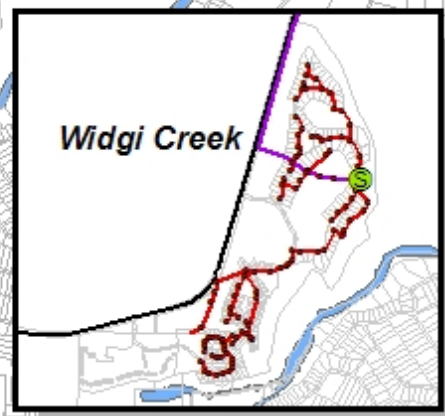
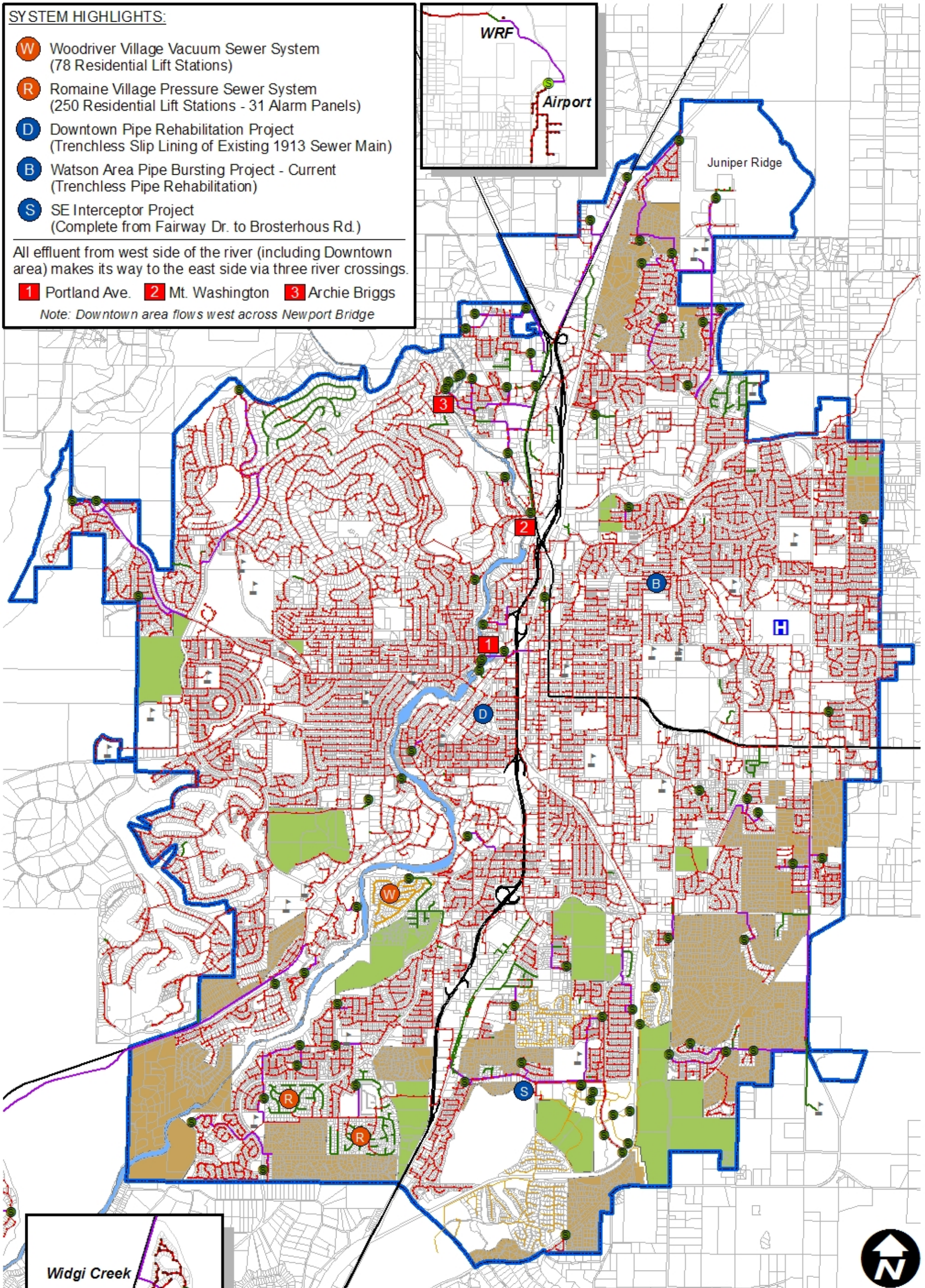
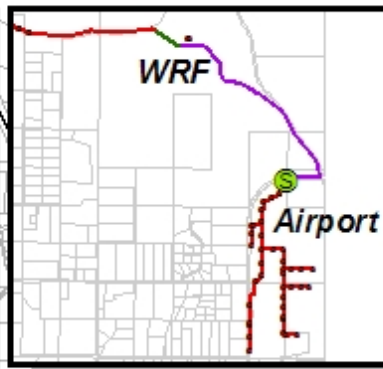

**CITY OF BEND - COLLECTIONS SYSTEM BASEMAP**  
Public Works Department - Utility Division (August, 2012)

- |                  |                 |   |
|------------------|-----------------|---|
| Lift Station     | City Limits     | <b>Non-Sewered Areas</b><br><b>TYPE</b> |
| Pressurized Main | Deschutes River |   |
| Force Main       | Hospital        | Existing Residential                    |
| Vacuum Main      | School          | Future Development                      |
| Gravity Main     |                 |   |

This map is for reference purposes only. The information was derived from Deschutes County GIS and City of Bend land records. Care was taken in the creation of this map, but it is provided "AS IS". Please contact the City of Bend to verify map information or to report any errors.

